

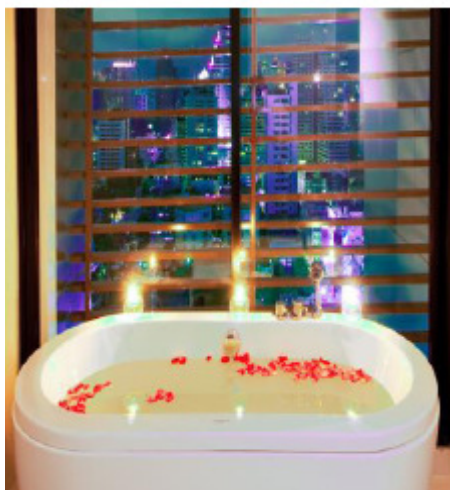

The AETAS

49 Soi Ruamrudee Phloenchit Road Lumpini Pathumwan Bangkok 10330 Thailand
Tel: +662 618 9000 Fax: +662 618 9091 www.aetashotels.com

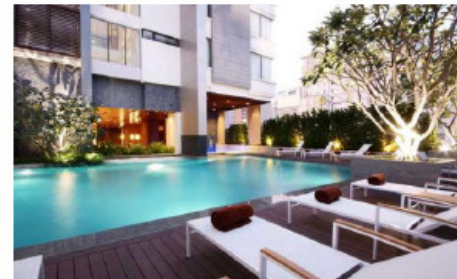
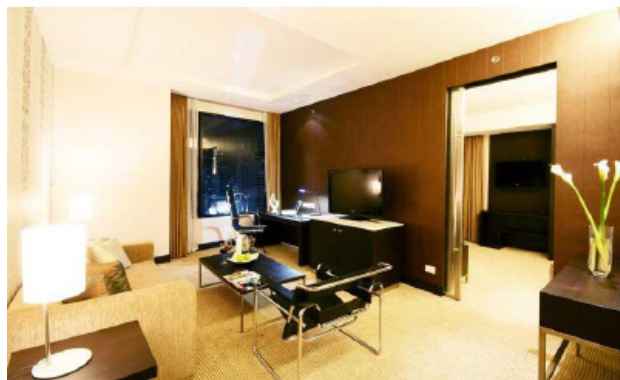
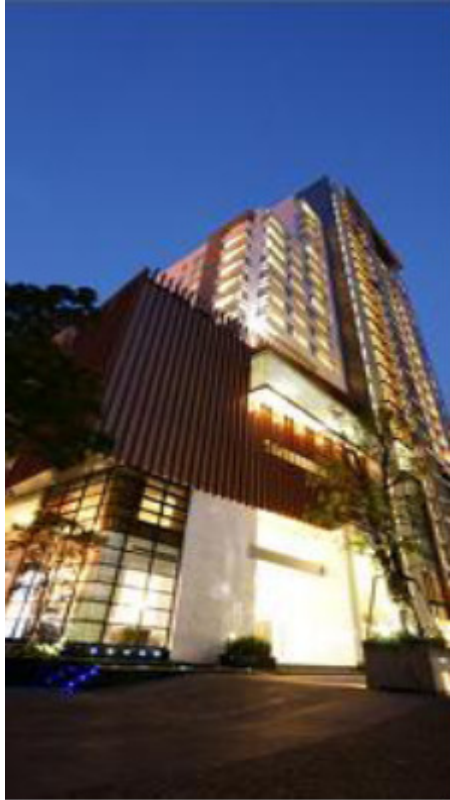

Incl ABF	19 Dec11~ 31Mar12	01Apr ~ 31Oct12
Superior Room (106 room : 376 sq.ft)	HK\$ 710	HK\$ 850
Deluxe Room (58 room : 494 sq.ft)	HK\$ 970	HK\$ 1,110
Executive Suite Double Bed Only (47 room : 516 sq.ft)	HK\$ 1,230	HK\$ 1,380
Extra Bed \$300		
Asian market except Japan		

Family Offer:

Complimentary child under 12 years old sharing with parent's room

Breakfast for child charged at 1- 4 years old : Free breakfast
5- 11 years old : HK\$. 60.- / child / meal

Max. 2 Adults + 1 Child / room

- Behind Conrad Bangkok
Near Central Chidlom Dept. store
- BTS Pleonchit Station
- Complimentary Internet access
in-room
- Complimentary Tuk Tuk shuttle
to BTS Pleonchit Station



Operated by Bao Shinn Int'l Express Ltd. (Licence No. 352614)
☎ : 3188 6611 📠 : 3188 6622
Website : www.baoshinn.com.hk
E mail : reservation@baoshinn.com.hk
Address: Flat A-B, 8/F, No. 8 Hart Avenue, Tsim Sha Tsui, KLN
百樂門酒樓樓上 (MTR Exit A2, D2 or N1)



Operated by H.C.Patterson & Co Ltd. (Licence No. 350200)
☎ : 3102 2371 📠 : 2868 4213
Website: www.pattersontravel.com.hk
E mail: package@pattersontravel.com.hk
Address: Flat F, 8/F, No. 8 Hart Avenue, Tsim Sha Tsui, KLN
百樂門酒樓樓上 (MTR Exit A2, D2 or N1)